

LEA MIS

Changing the Data Clerks Who Are You Password

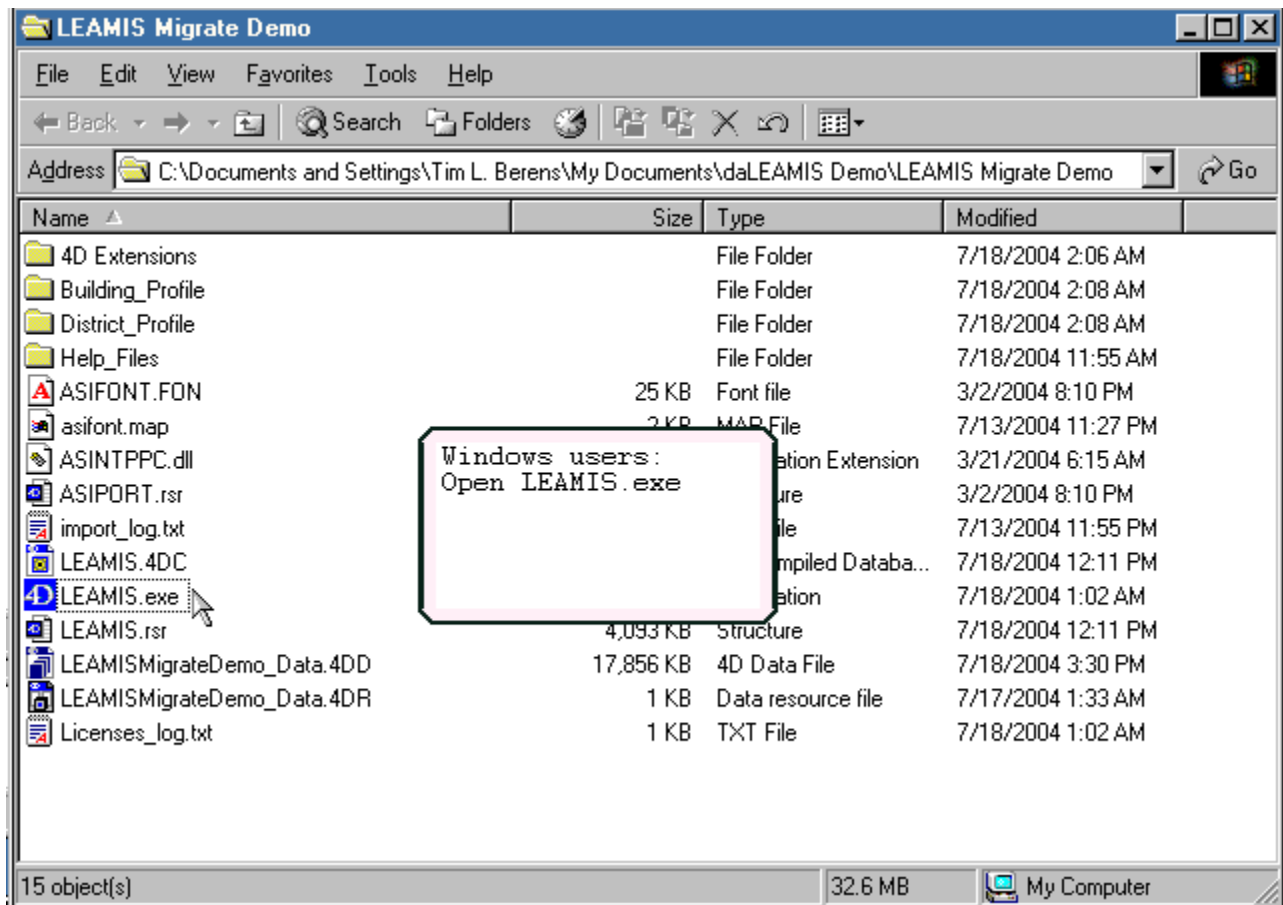

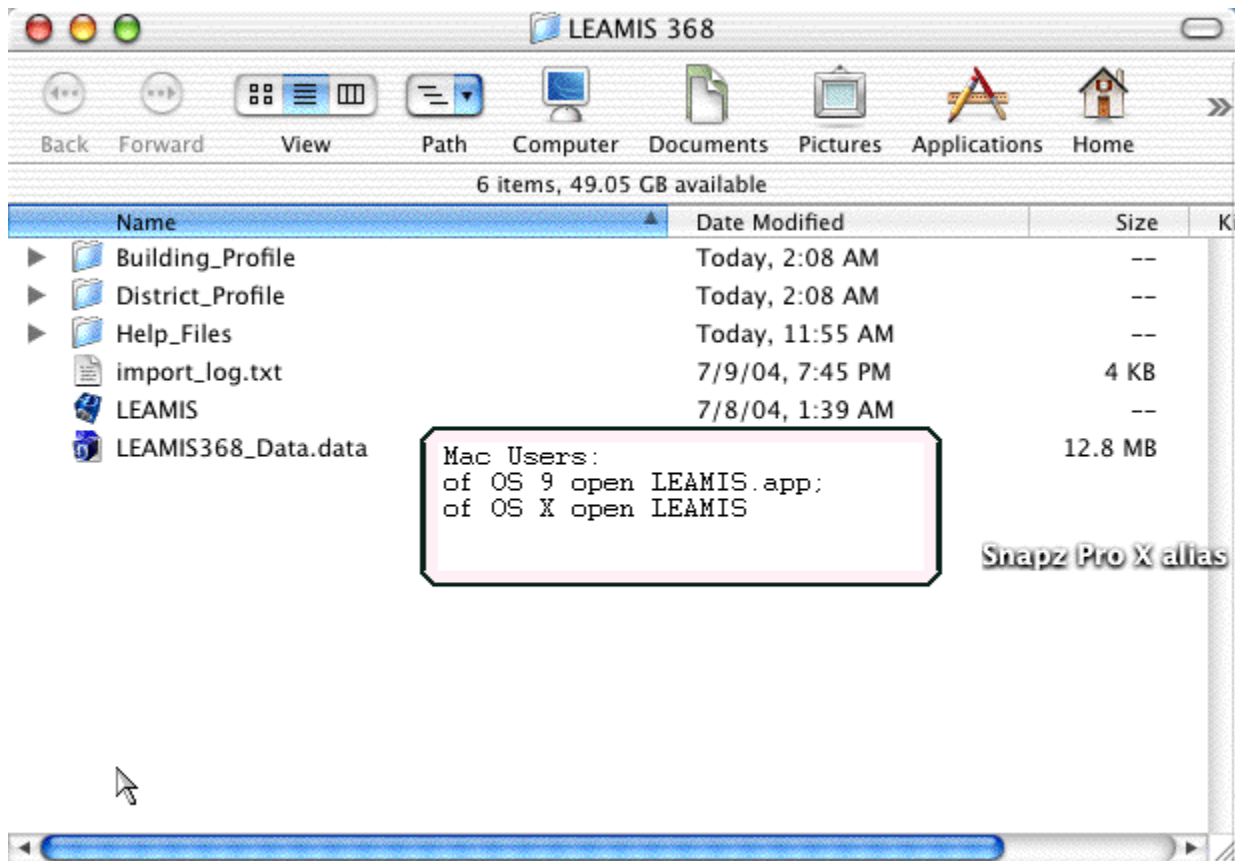

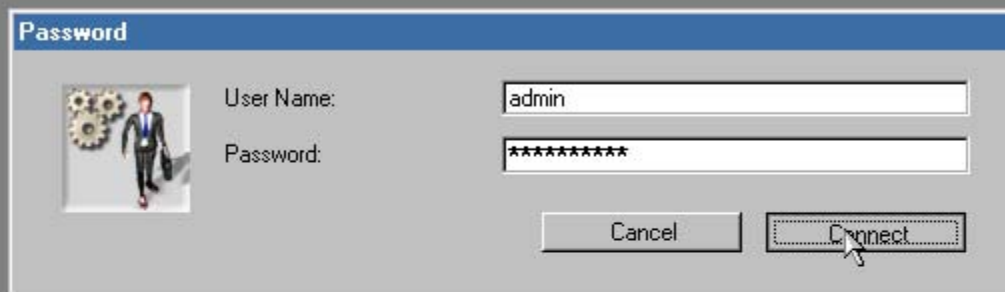

Password

User Name: admin

Password: *****

Cancel Connect

You are first going to login as the administrator and put your own Who Are You name in LEAMIS. You can also delete any previous Who Are You names while you are there.

User Name: admin

Password: localadmin

Click on the Connect button.

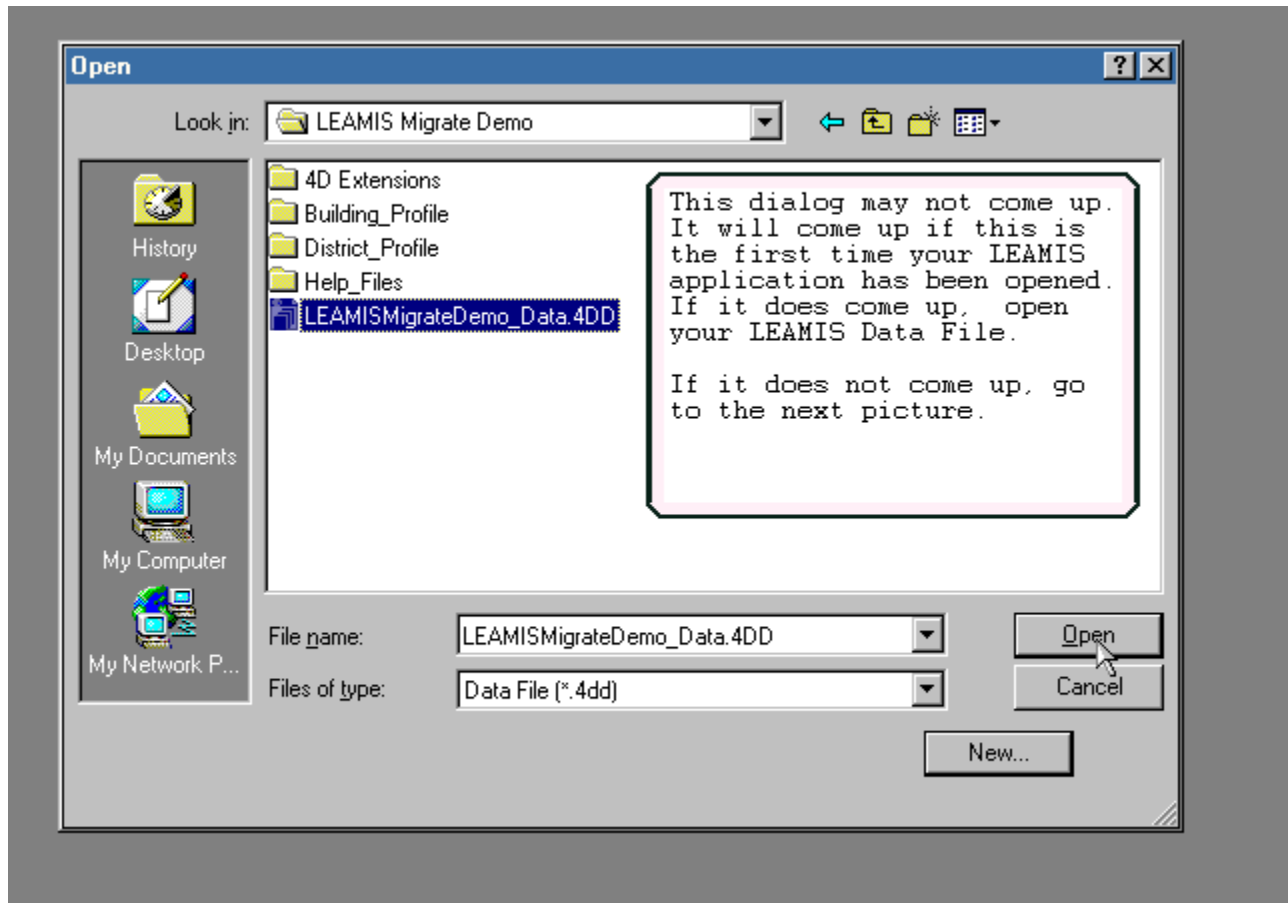

LEAMIS - [Who Are You List: 1 of 1]

File Edit Setup Utilities Student Data Help

Who Are You Users

First Name

Last Name

User Name

User Password

User Type

FIRST PREU NEXT LAST DELETE CANCEL ACCEPT

YOU MUST:

Enter your
First Name,
Last Name,
User Name.

Select Clerk as the User
Type.

Remember you User Name.
You will need it to login
as a data clerk.

Click on Accept.

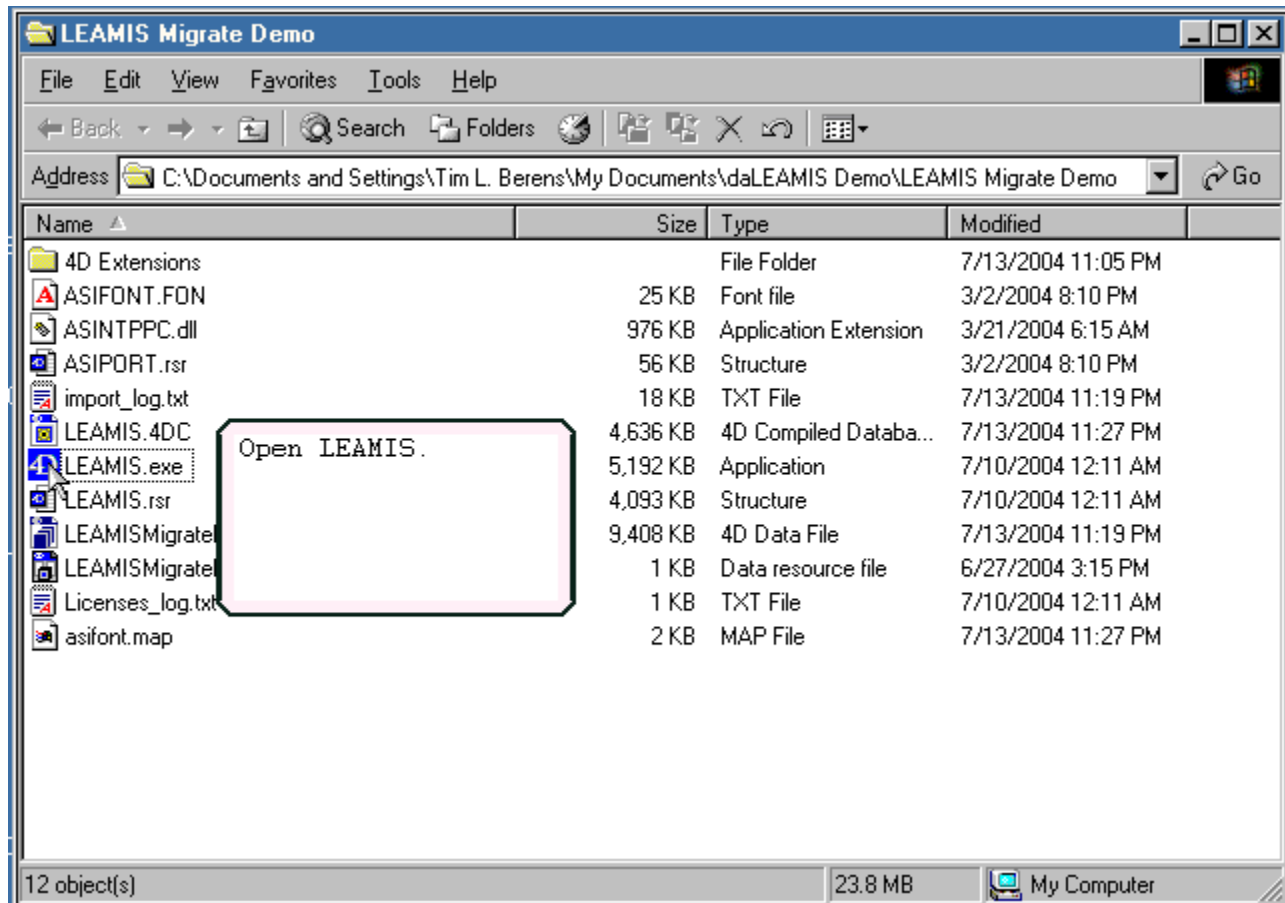

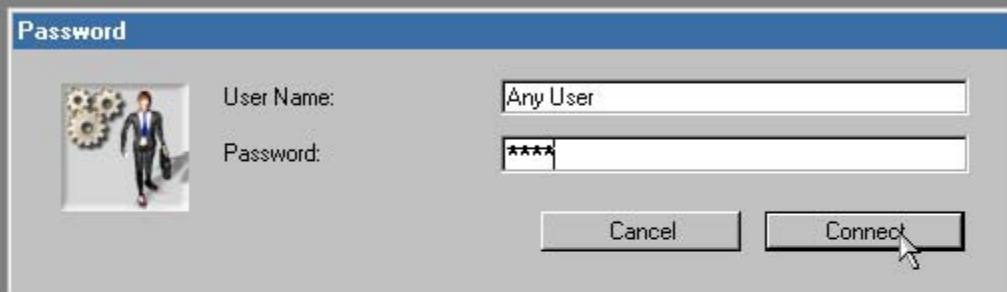

Now going to login as a Data Entry person.
User Name: Any User
Password: KSDE
Click on Connect.

Who are you?

User Name

Enter the User Name you gave yourself in the User Name field.
The User Name is case sensitive.

Click on OK.

You are now in LEAMIS.